

2015 SNAPSHOT



health professional solutions

GP WORKFORCE, SKILLS AND MEDICAL PRACTICE UPDATE

Each year RWAV conducts the GP Workforce and Skills Update and Medical Practice Update. The information we collect through surveys and our database illustrates a broad range of workforce data and issues.

If you would like customised data for your local area please contact us: 03 9349 7800 or feedback@rwav.com.au

GENDER

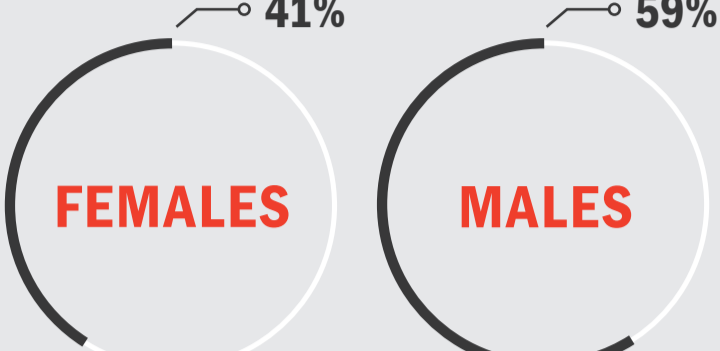

FULL-TIME VS PART-TIME

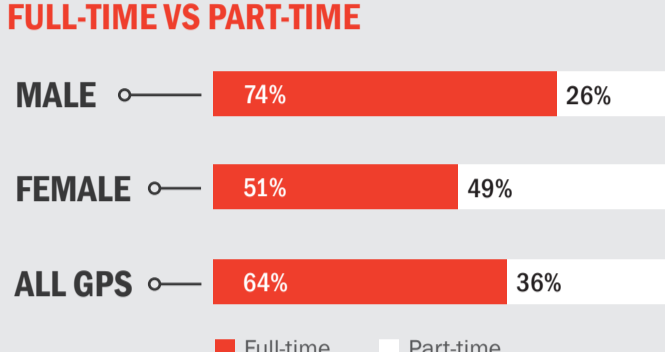

AGE

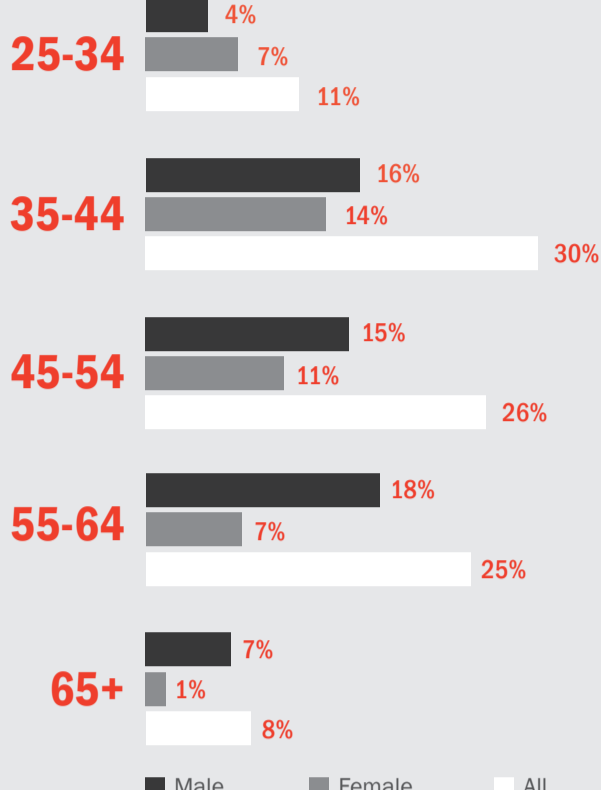

MEAN HOURS WORKED PER WEEK*



*Total hours for all GPs excluding on-call work. Australian Bureau of Statistics defines full-time as 35+ hours/week

MEAN AGE



PROCEDURAL SKILLS

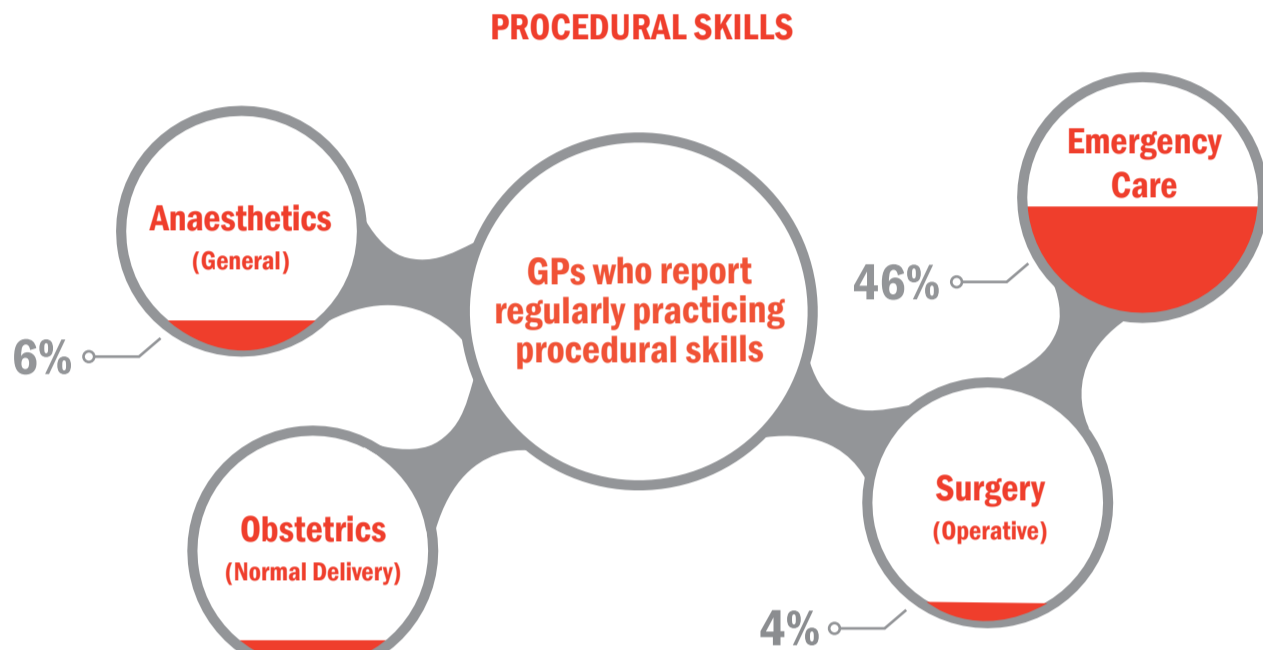

FUTURE INTENTIONS

Length of time GPs plan to remain in their profession.

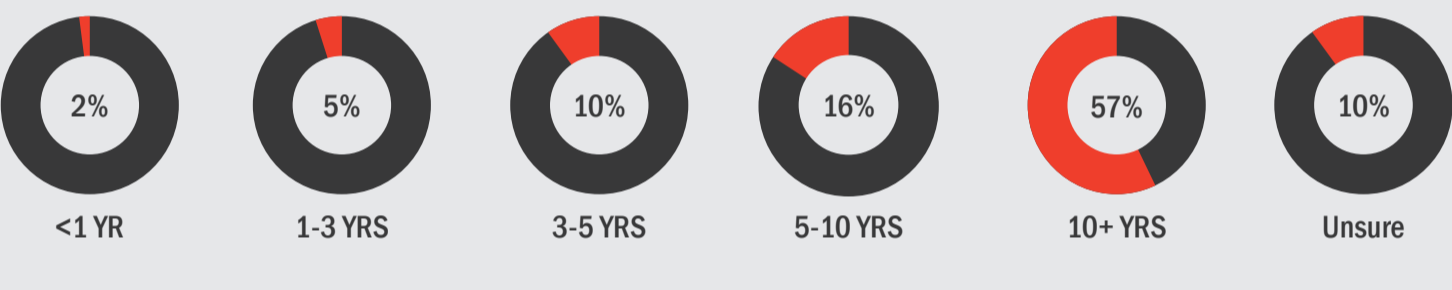

ATDs vs OTDs

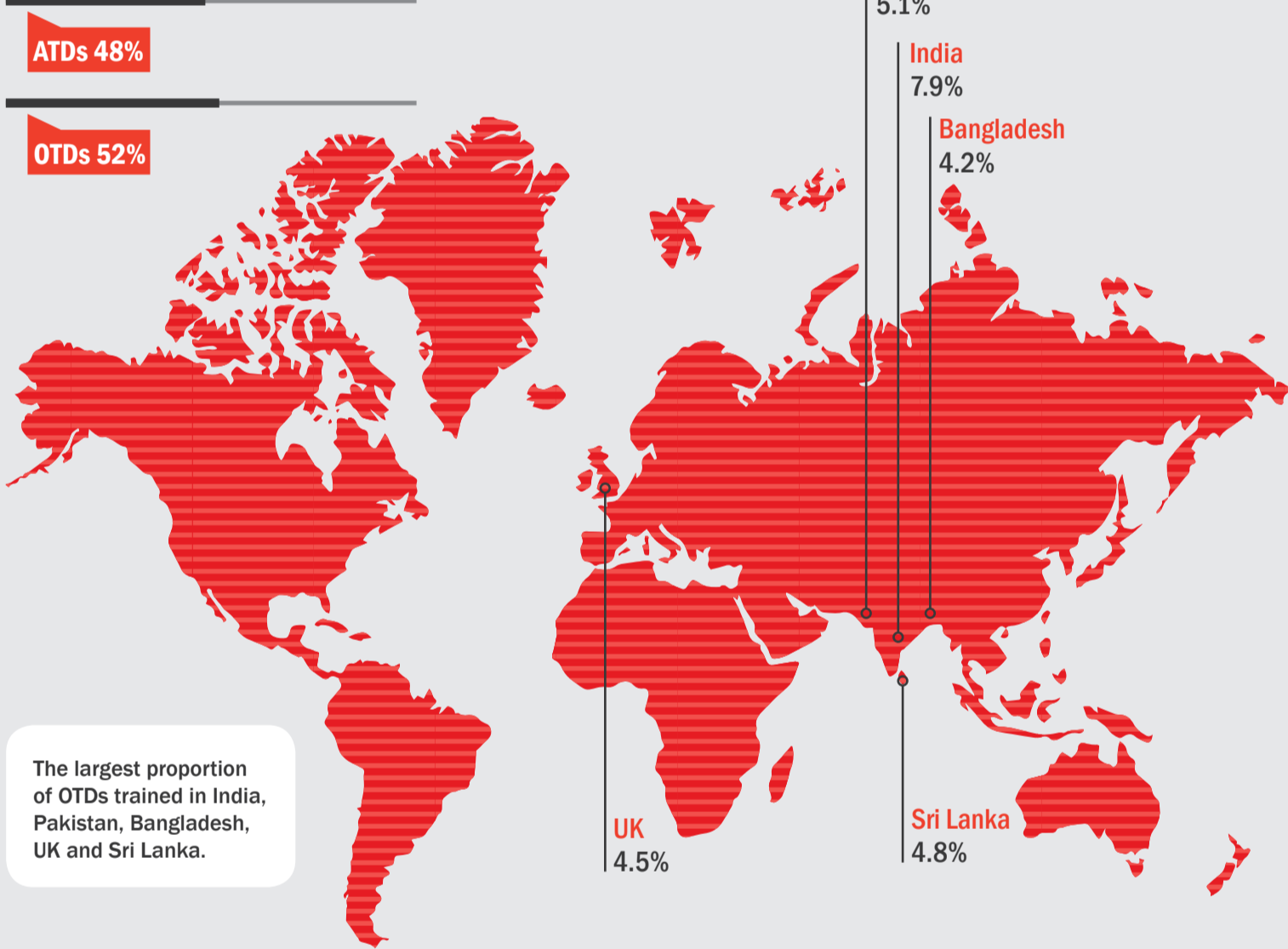

RURAL AND REGIONAL GPs IN PHNs

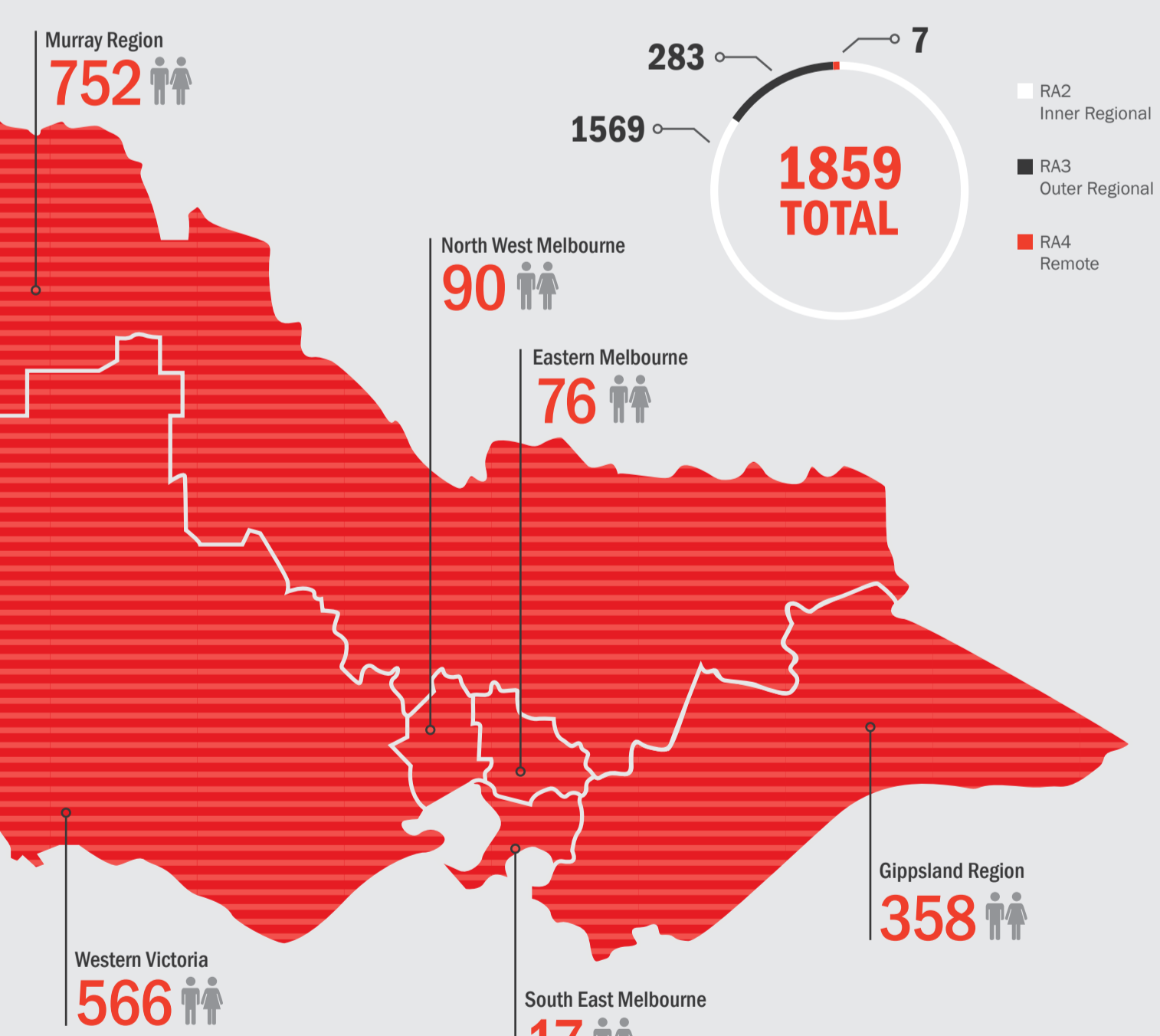

GPs IN REMOTENESS AREAS



AFTER-HOURS SERVICES



PRACTICES IN REMOTENESS AREAS

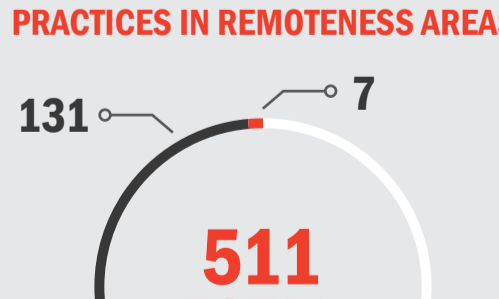

TYPE OF PRACTICE

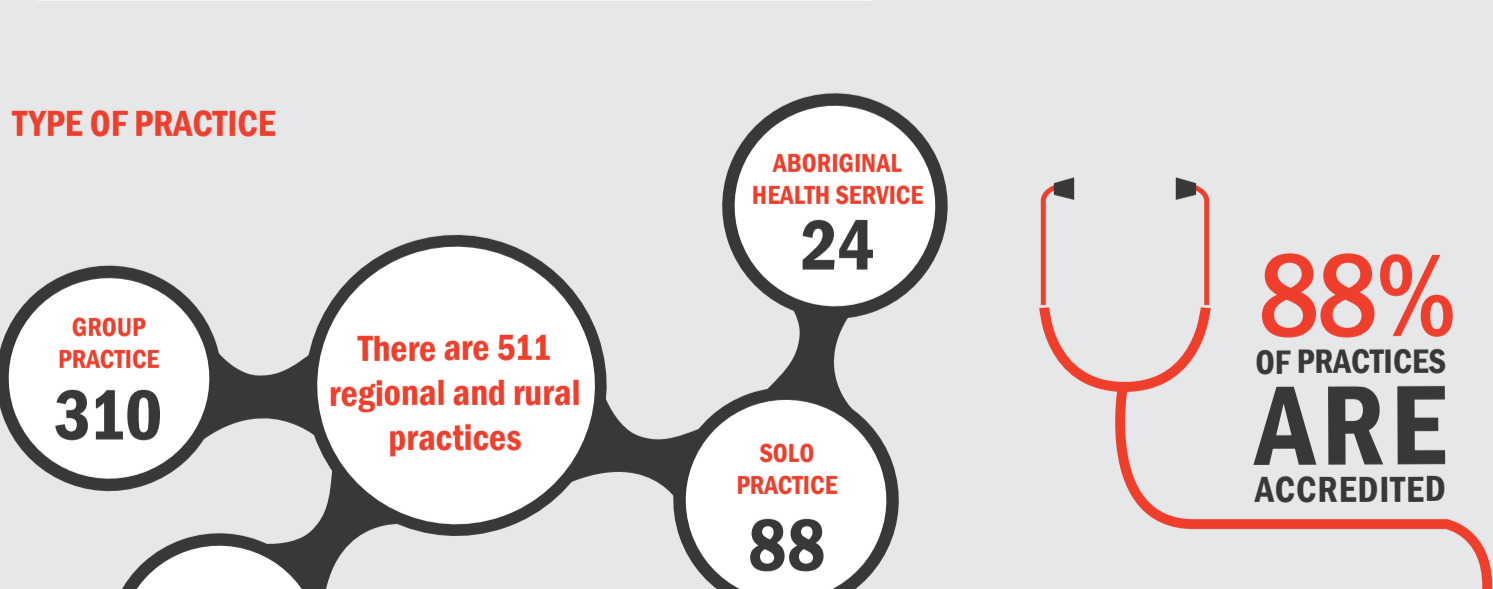

Level 6, Tower 4, World Trade Centre
18-38 Sideley Street, Melbourne VIC 3005
T | 03 9349 7800 W | www.rwav.com.au

Acknowledgment | Rural Workforce Agency Victoria acknowledges the funding received from the Australian Government Department of Health.